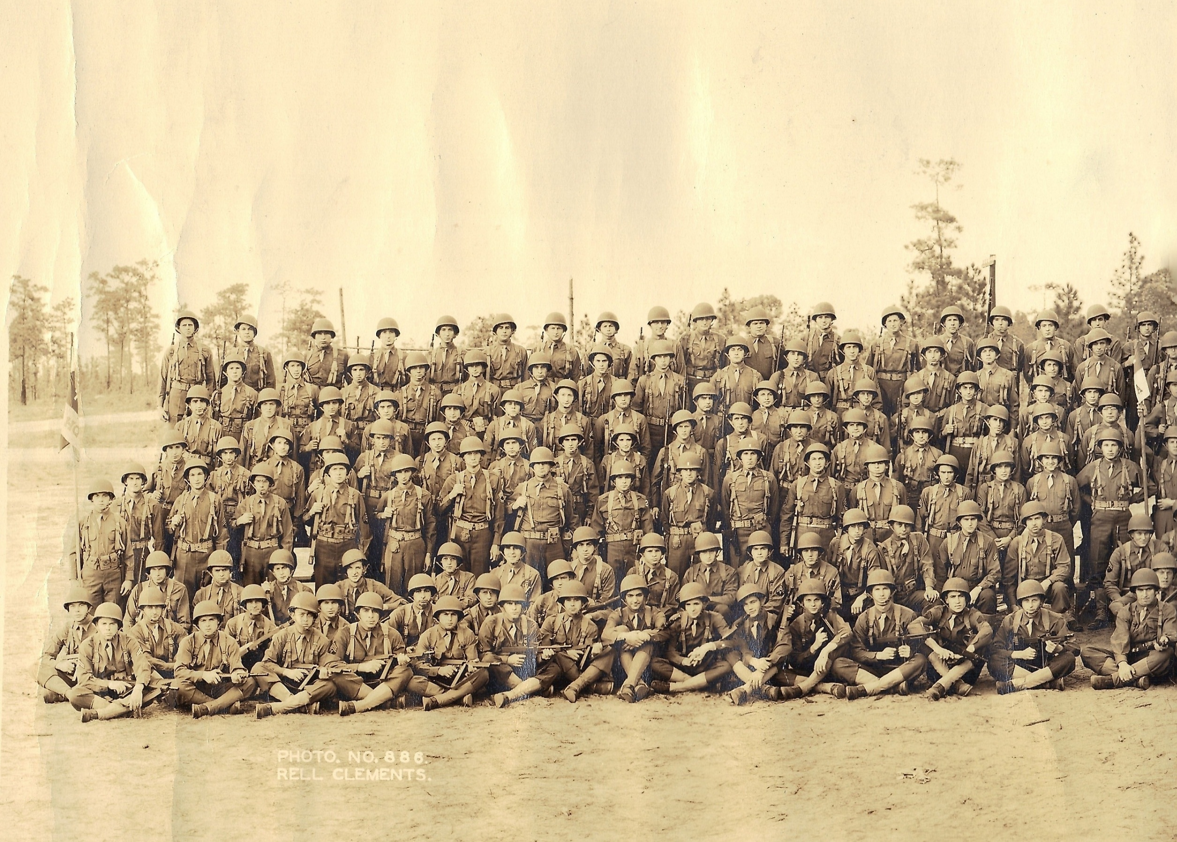
PHOTO. NO. 886.
RELL CLEMENTS.

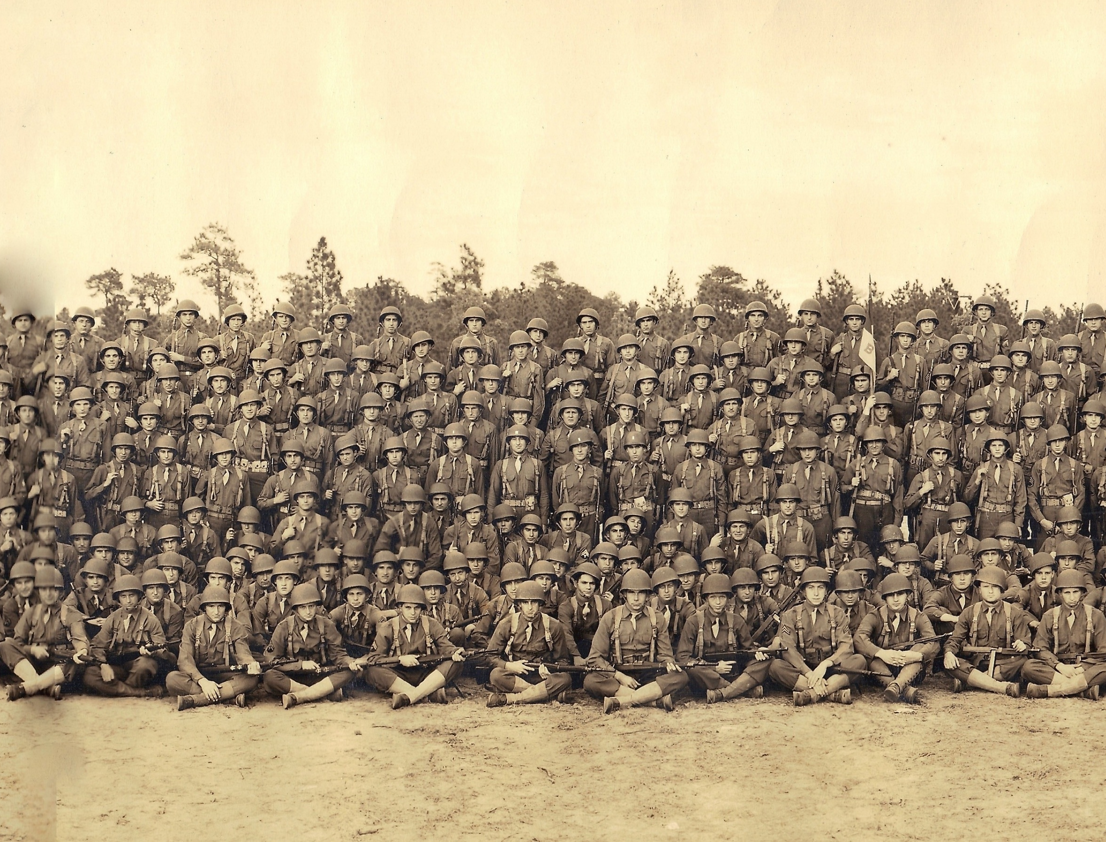
B

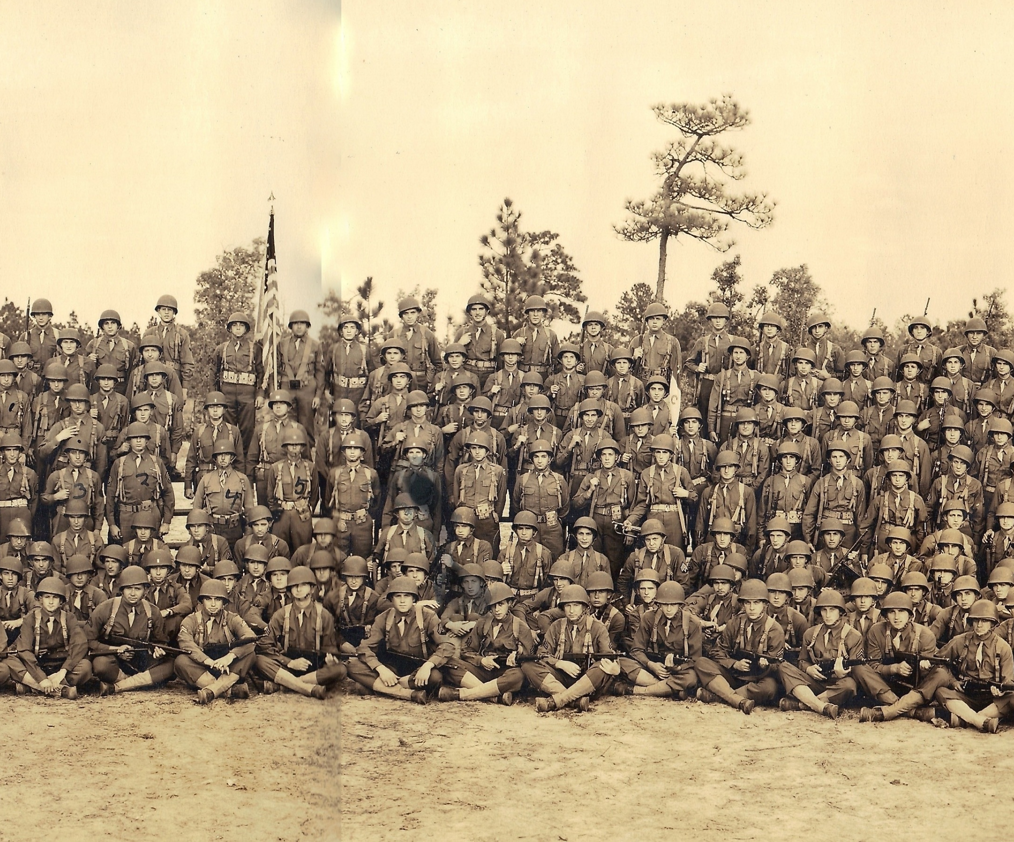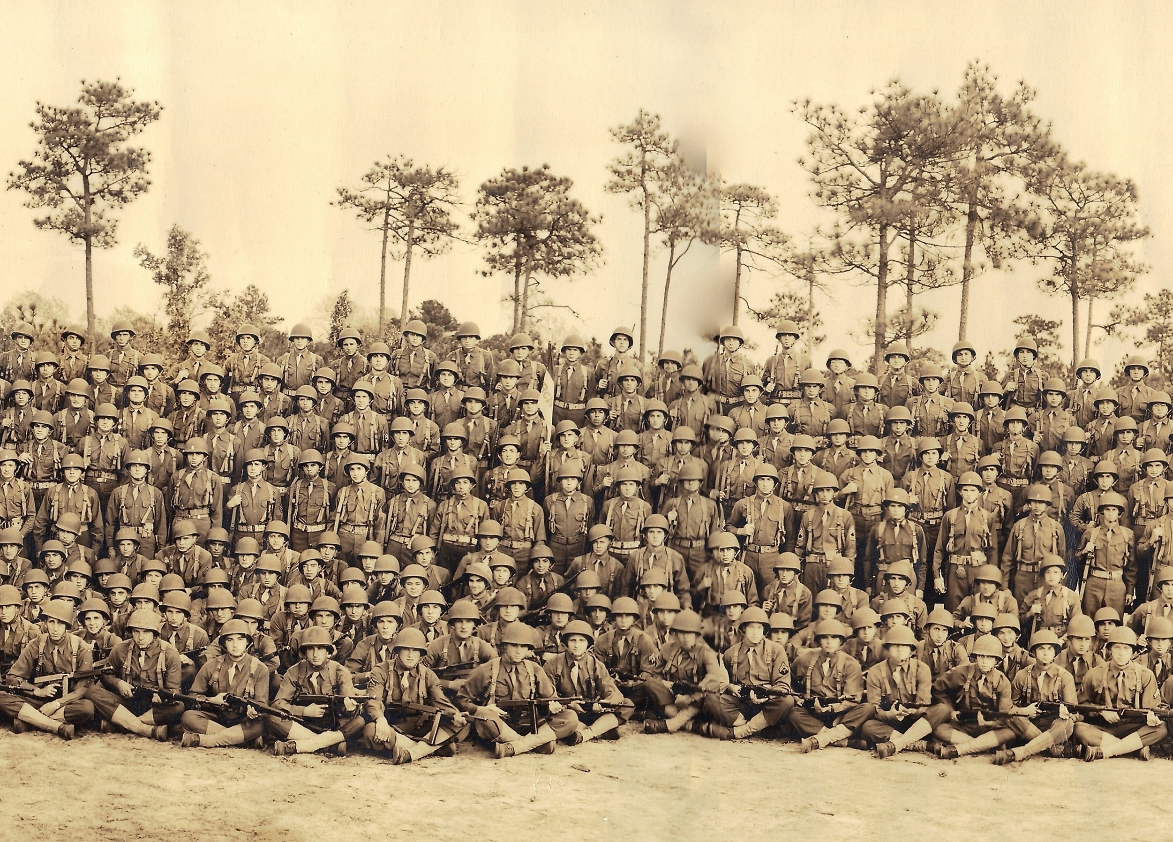
3
2
4
5
C