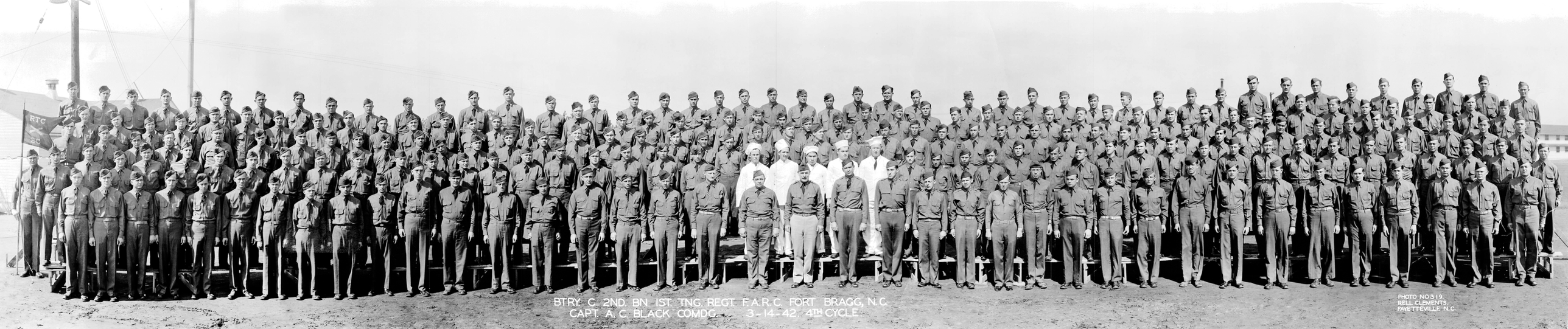
BTRY. C. 2ND. BN. 1ST. TNG. REGT. F.A.R.C. FORT BRAGG, N.C.
CAPT. A. C. BLACK COMDG. 3-14-42. 4TH CYCLE.
PHOTO NO. 319.
BELL CLEMENTS.
FAYETTEVILLE N.C.